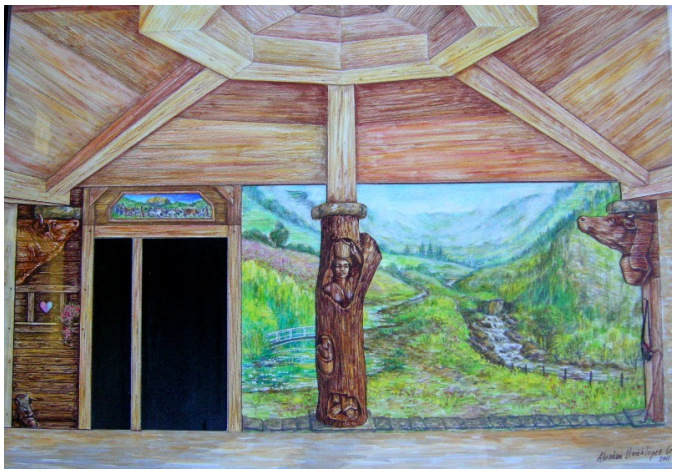

Projet d□coration sur un mur de 7x2.5m.

Technique relief et trompe-l'oeil.

Projet abandonn□

Project

7x2.5m.

Technical relief and trompe l'oeil.

project abandoned

on a wall decoration.

Projet d□coration sur un mur 4x2m.

Technique relief et trompe-l'oeil.

Projet abandonn□

Project

4x2m.

Technical relief and trompe l'oeil.

project abandoned

on a wall decoration.

Project for the windows [illegible]

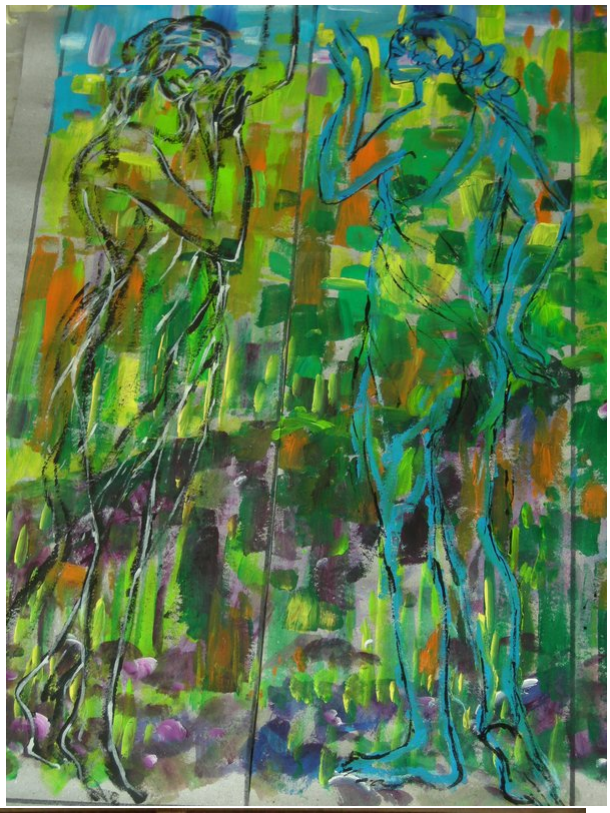

20.07.2007

20.07.2007

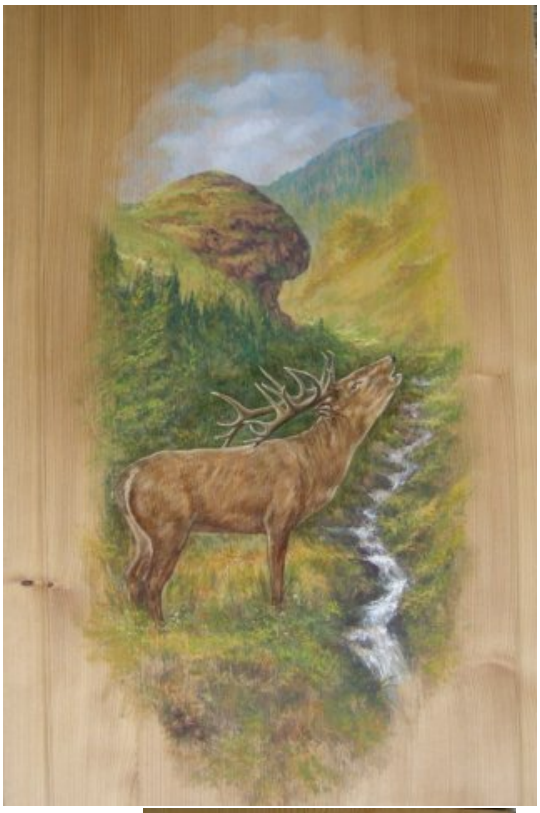

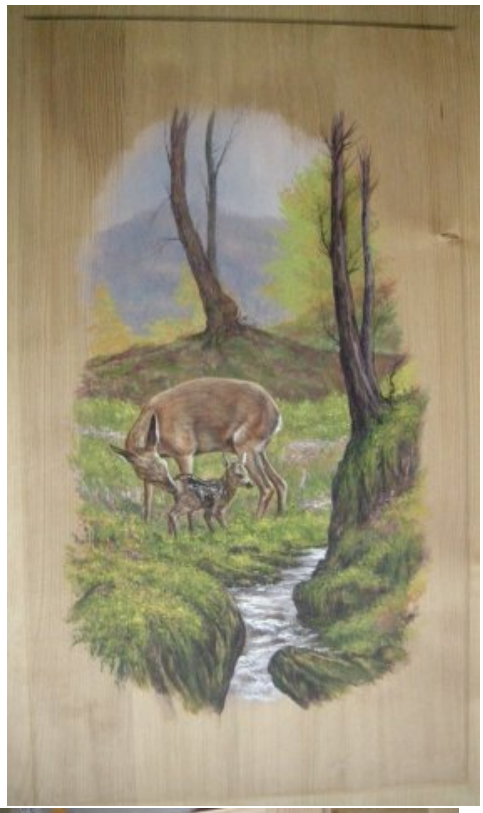

26-08-2007

26

26.07.2007
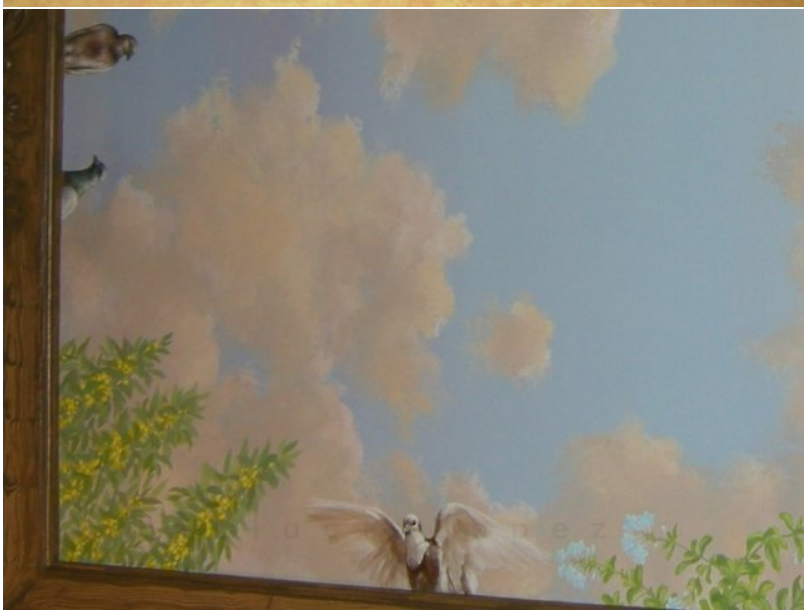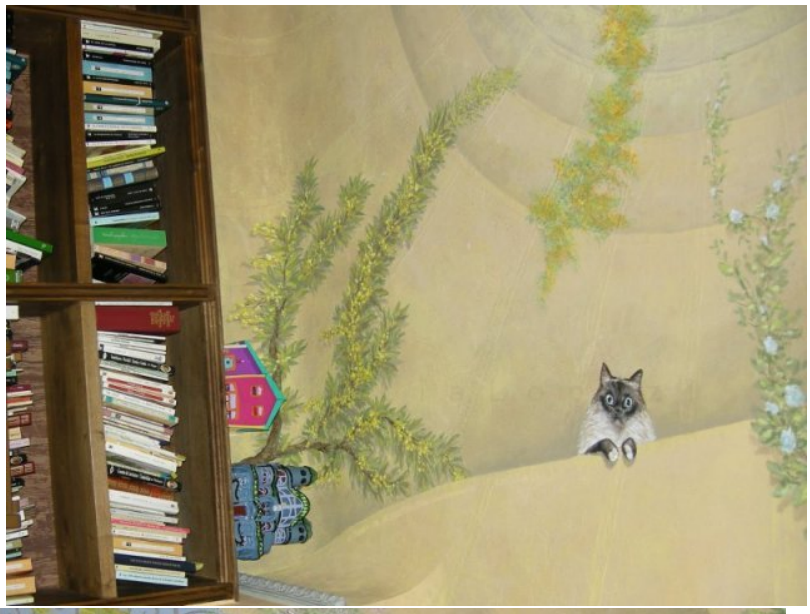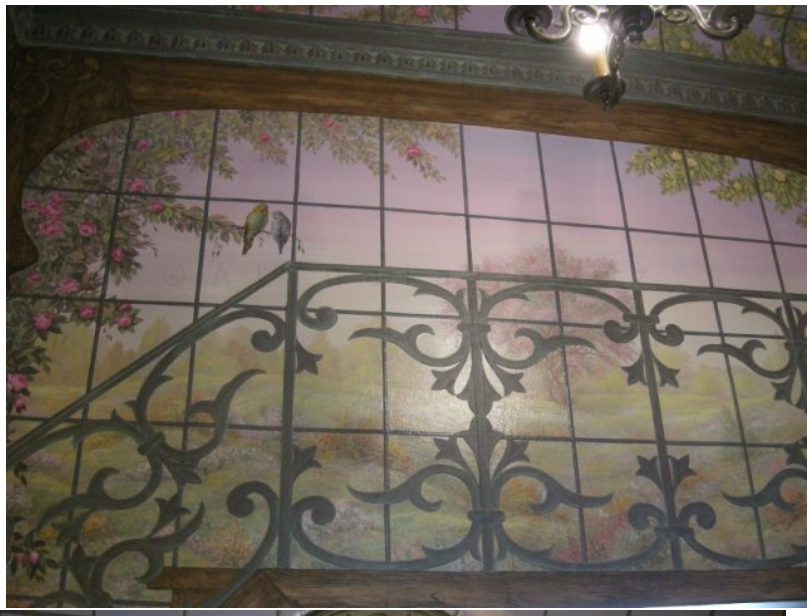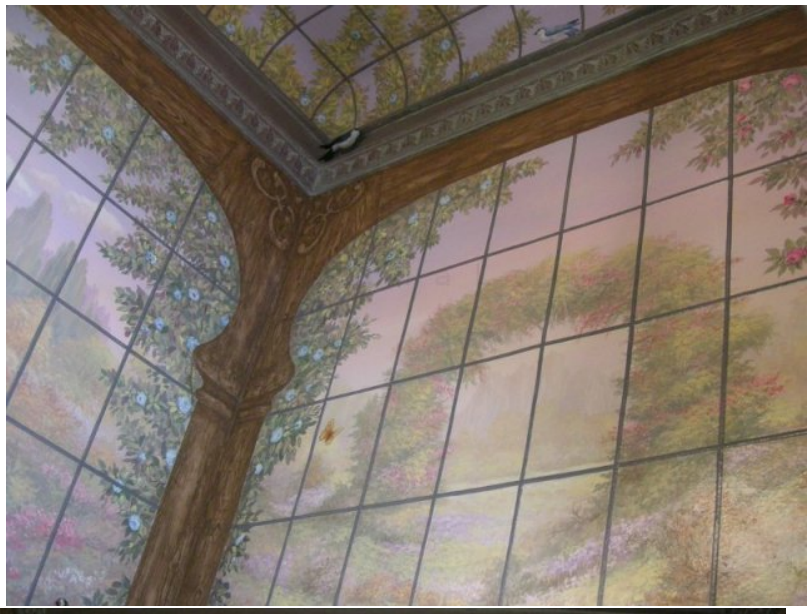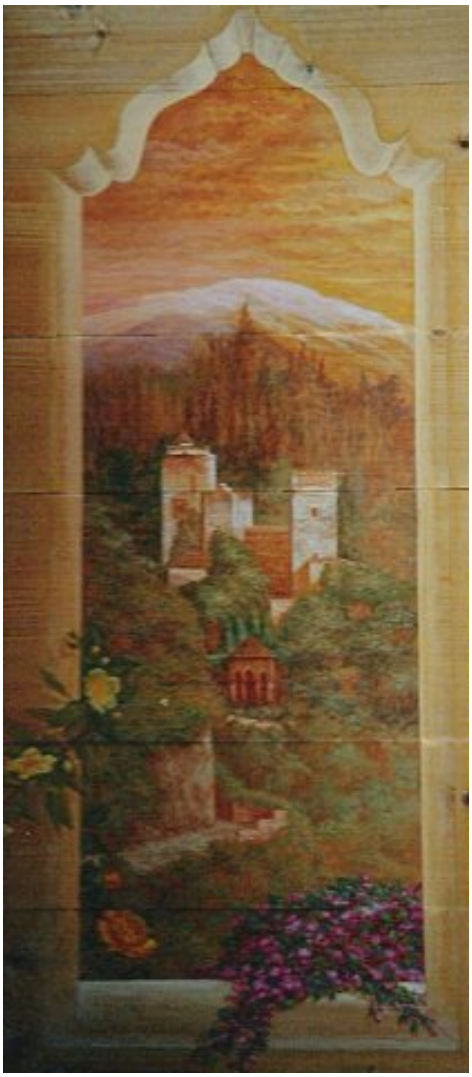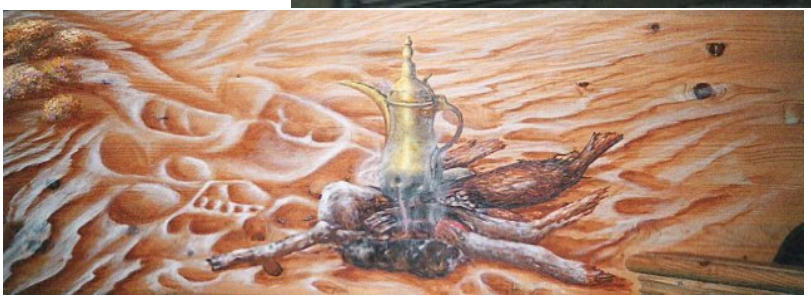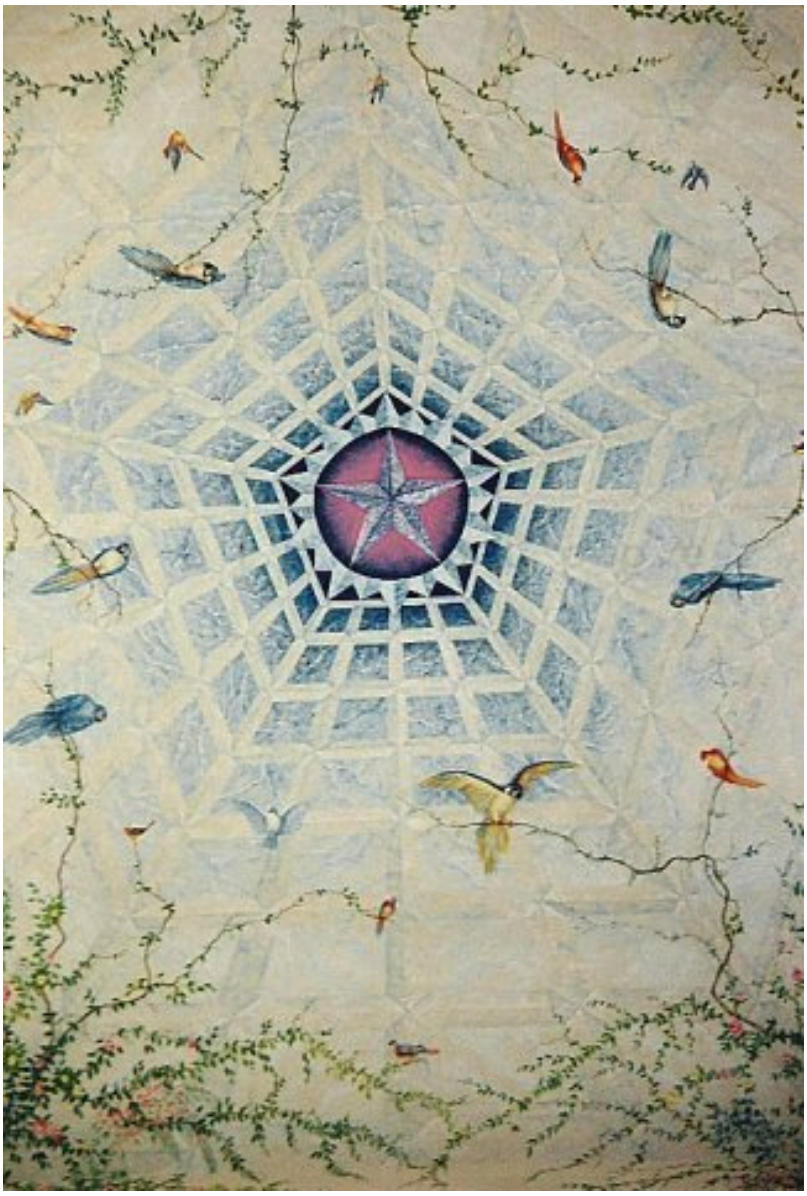
04.07.2008